

Thomas Woodward Taylor.  
 Born March 2, 1841, near Strother, S. C. Entered Army April 11, 1861, in Buckhead Guards under Capt. Edward Means: Was promoted Corporal. Wounded Sept. 17, 1863, at Sharpsburg, and later was sent to Richmond as detail man; was appointed general ward master of the Fourth Division.

"Has become one of Fairfield's largest land owners and wealthiest men."

CHRISTOPHER E. LEITNER.

Born April 29, 1839. Entered army in Co. D, under Capt. Boyce, in 6th Regt. S. C. I. Now a large land owner Marion and Fairfield counties.

M. C. HARRISON

Born Dec. 20, 1840. Entered Co. F, 12 Reg. S. C. C. Wound-



ed once. Now living near Columbia.

THOS. YARBOROUGH.

Was in Capt. J. B. Davis' Company. Now lives near Rion.

under Capt. Black. Now resides at Ridgeway. A successful farmer.

JOHN D. LEITNER.

Born Aug 25, 1841. Entered Army Co. C, under Capt. Bookter. Transferred to 2nd S. C. C. 1861. A most successful farmer in the Jennings section.

M. B. STEADMAN.

Born Nov. 16, 1842. Entered Co. K, 9th S. C. Transferred to Palmetto sharpshooters. Now living near Rion.

W. FLOYD JACKSON.

Was born March 22, 1863. Entered Army in Co. G, 6th S. C. I. Had his knee cap shot off. Now residing in York county.

D. W. WALKER.

Living near Richwood.

JOHN P. MATTHEWS.

One of Wigginsboro's oldest merchants and still holds customers who began with him years and years ago.

THOS. A. SIMMS.

Resides near Smallwood.

OSCAR F. CHAPPELL.

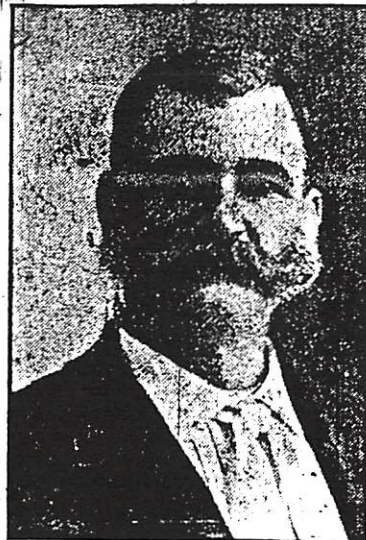

H. R. EASTLER.  
 Now Living in Columbia.

J. A. KENNEDY  
 By error the cur of R. Shirley



was substituted for that of J. A. Kennedy on another page. This is Mr. Kennedy.

DR. J. J. ROBERTSON.

Born Jan 26 1836. Entered army in 38 Miss. Now living at Ridgeway.

E. F. PAMAN.



E. H. ROBERTSON  
 Now living at Ridgeway.



James Robinson Sterling.

Born May 7, 1842, near Woodward. Prepared for junior class at the S. C. College. Entered the Army April 11, 1861, in



Little River Guards under Michael Brice. Later transferred to 4th Regt. S. C., Company B, under Capt. O. Barber. Still

Resides at Buckh  
 sides over the Saler

RICHARD SH

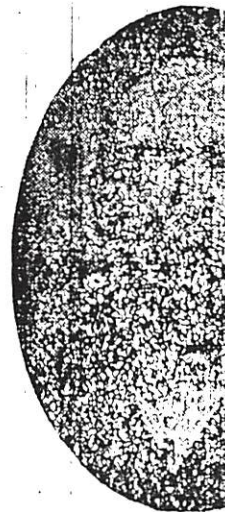

C. G. BOULW



SAMUEL LEE I

Born Dec. 12, 1841 Hill, S. C. Entered 1861 in Company G, Guards, under Capt. promoted to Sergeant. Bean Station, Tenn. Now farming near: